

# IMPROVEMENT LOCATION REPORT

191 La Cueva Court, Ranches of Sonterra  
 Lincoln County, New Mexico  
 Gordon R. & Sarah Lisa Peake

CURVE	RADIUS	DELTA ANGLE	ARC LENGTH	CHORD LENGTH	CHORD BEARING
C1	50.00'	55°11'57"	49.04'	47.10'	S 50°42'34" E

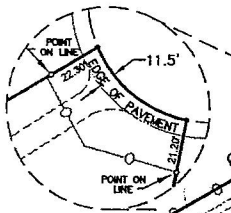
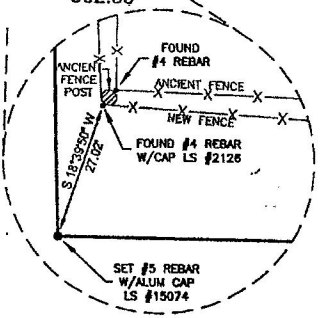
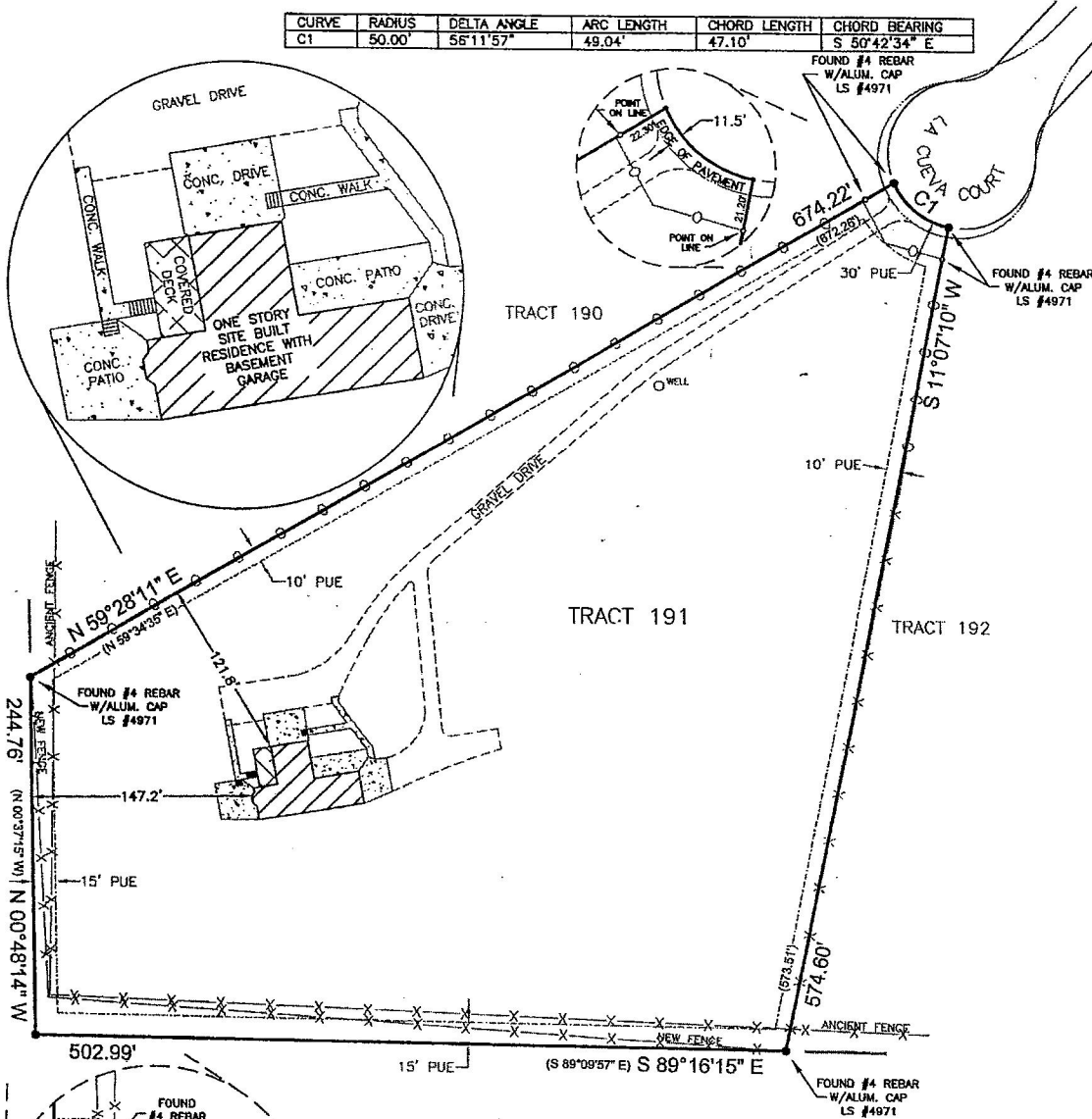

### LEGEND

- PUE - PUBLIC UTILITY EASEMENT
- 0- - 4 FT WOOD POST & RAIL FENCE
- X- - 4 FT BARBED WIRE FENCE

### SURVEY NOTE

WHERE COURSE DATA APPEAR IN PARENTHESIS, THEY ARE FROM PLAT OF RECORD WHEN FIELD MEASURED DATA TO FOUND POINTS DIFFER BY AN AMOUNT EXCEEDING THE ACCURACY STANDARDS PRESCRIBED BY THE MINIMUM STANDARDS FOR SURVEYING IN NEW MEXICO

This Improvement Location Report was prepared for GSV Title Services in accordance with the Minimum Standards for Surveying in New Mexico and is based on record boundary information. No new monuments are set that differ significantly from their position of record. This tract is subject to all easements, restrictions and reservations of record that pertain. This report is not to be relied on for the establishment of fences, buildings, or other future improvements.

**THIS IMPROVEMENT LOCATION REPORT IS NOT A SURVEY FOR USE BY THE OWNER FOR ANY PURPOSE.**

**BENCHMARK**

ENGINEERING SURVEYING

PO Box 1281 RUIDOSO DOWNS, NM 88346 (505) 378-4254

Legal Description: Tract 191, THE RANCHES OF SONTERRA, UNIT TWO, Lincoln County, New Mexico, as shown by the plat thereof filed in the office of the County Clerk and Ex-officio Recorder of Lincoln County, New Mexico, on October 5, 1995, in Cabinet F, Slide No. 295.  
 Date of Inspection: 10/22/2004

