

Building Sketch

Borrower	Thomas Gavin		
Property Address	904 Hull Rd		
City	Ruidoso	County Lincoln	State NM Zip Code 88345
Lender/Client			

For Visual Only

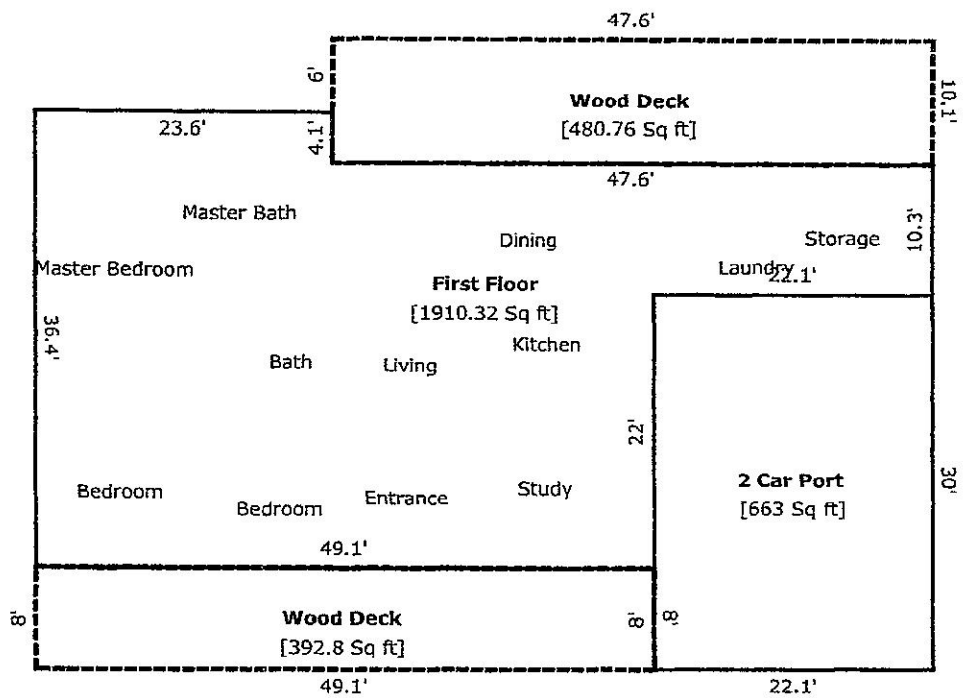

TOTAL Sketch by a to mods, inc.

Area Calculations Summary

	Area Calculations Summary	Calculation Details
Living Area		
First Floor	1910.32 Sq ft	$36.4 \times 23.6 = 859.04$ $25.5 \times 22 = 561$ $10.3 \times 47.6 = 490.28$
Total Living Area (Rounded):	1910 Sq ft	
Non-living Area		
Wood Deck	392.8 Sq ft	$8 \times 49.1 = 392.8$
2 Car Port	663 Sq ft	$22.1 \times 30 = 663$
Wood Deck	480.76 Sq ft	$10.1 \times 47.6 = 480.76$