

88

ALFRED L. ARMSTRONG  
REG. PUBLIC SURVEYOR  
REGISTRATION NO. 1677

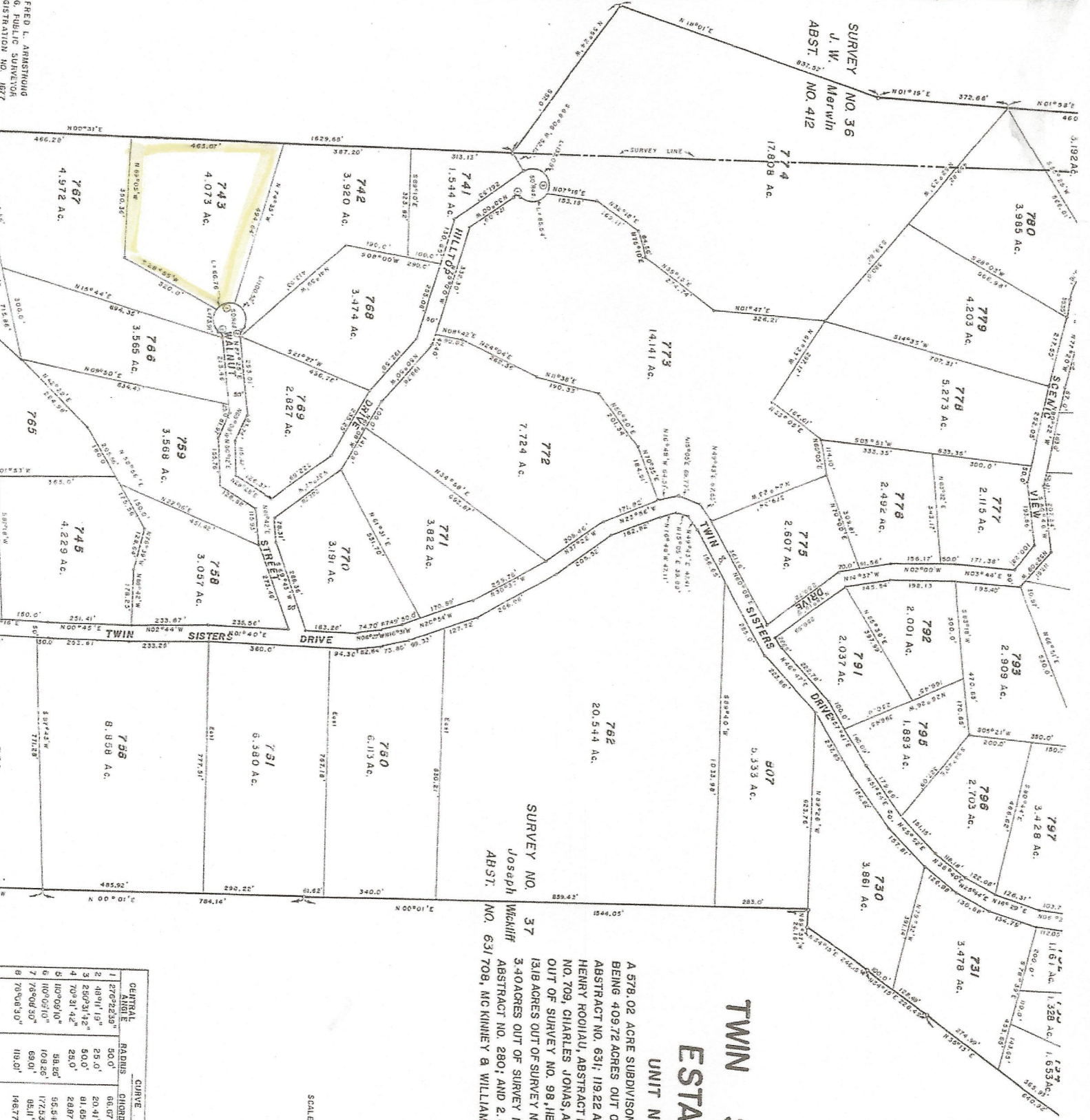

SURVEY NO. 36  
J. W. Merwin  
ABST. NO. 412

SURVEY NO. 37  
Joseph Wickliff  
ABST. NO. 631, 709, MC KINNEY & WILLIAMS, ABSTRACT NO. 420.

A 578.02 ACRE SUBDIVISION IN BLANCO COUNTY, TEXAS AND BEING 409.72 ACRES OUT OF SURVEY NO. 37, JOSEPH WICKLIFF ABSTRACT NO. 631; 19.22 ACRES OUT OF SURVEY NO. 51/2 HENRY ROOHLAU, ABSTRACT NO. 719; 20.50 ACRES OUT OF SUR. NO. 709, CHARLES JONAS, ABSTRACT NO. 330; 9.55 ACRES OUT OF SURVEY NO. 98, HENRY SCHMIDT, ABSTRACT NO. 972; 13.18 ACRES OUT OF SURVEY NO. 36, J.W. MERWIN, ABSTRACT NO. 412 3.40 ACRES OUT OF SURVEY NO. 280; AND 2.45 ACRES OUT OF SURVEY NO. ABSTRACT NO. 280; AND 2.45 ACRES OUT OF SURVEY NO.

# TWIN SISTERS ESTATES

UNIT NO. 2

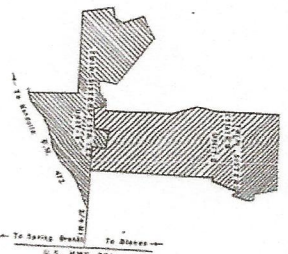

LOCATION MAP  
NOT TO SCALE

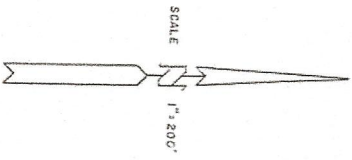

CENTRAL ANGLE	RADIUS	CHORD	LENGTH	TANGENT
1 276°22'35"	50.0'	66.67'	241.19'	447.2'
2 49°11'19"	25.0'	20.41'	21.03'	11.16'
3 250°31'42"	50.0'	91.65'	218.02'	70.71'
4 70°31'42"	25.0'	20.87'	30.77'	17.66'
5 110°09'10"	98.82'	55.51'	112.01'	83.44'
6 110°09'10"	109.26'	177.53'	208.13'	155.05'
7 78°08'30"	69.01'	65.11'	91.71'	54.05'
8 70°50'30"	119.01'	146.77'	158.16'	93.22'