

- LEGEND:**
- ⊙ = 1/2" IRON BAR FOUND
 - = WIRE FENCE
 - OHE- = DENOTES OVERHEAD ELECTRIC
 - = CONC MON. FND.
 - () = DENOTES BEARINGS & DISTANCES PER PLAT
 - = SET 1/2" IRON BAR w/ SOLIS-KANAK CAP
 - WV = WATER METER
 - ◇ = CHAINLINK FENCE
 - ⚡ = ELECTRIC POWER POLE

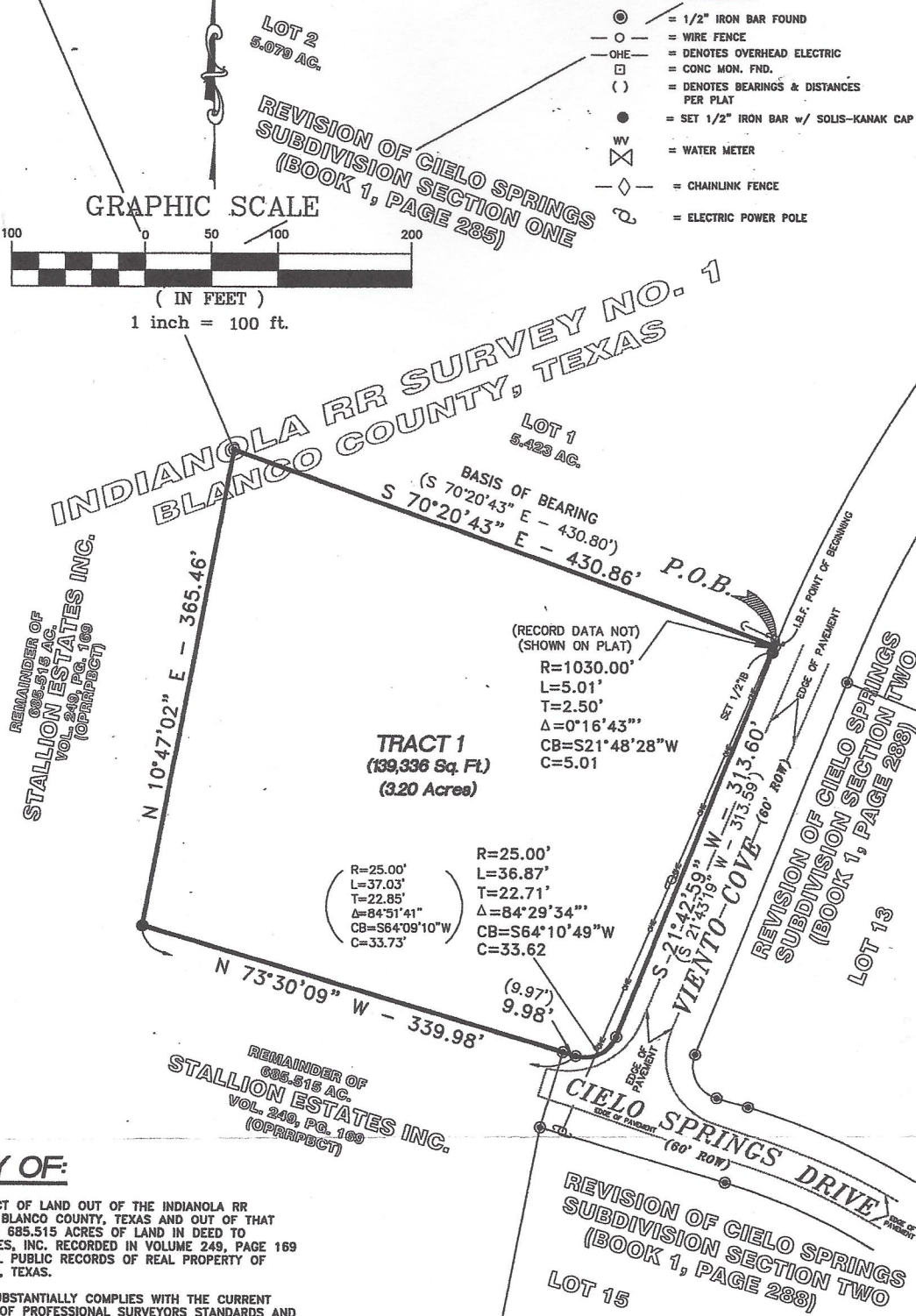

SURVEY OF:

3.20 ACRE TRACT OF LAND OUT OF THE INDIANOLA RR SURVEY NO. 1, BLANCO COUNTY, TEXAS AND OUT OF THAT CERTAIN CALLED 685.515 ACRES OF LAND IN DEED TO STALLION ESTATES, INC. RECORDED IN VOLUME 249, PAGE 169 OF THE OFFICIAL PUBLIC RECORDS OF REAL PROPERTY OF BLANCO COUNTY, TEXAS.

THIS SURVEY SUBSTANTIALLY COMPLIES WITH THE CURRENT TEXAS SOCIETY OF PROFESSIONAL SURVEYORS STANDARDS AND SPECIFICATIONS FOR A CATEGORY 1B, CONDITION IV SURVEY.

[Signature]
 RICHARD J. SOLIS, R.P.L.S.
 TEX. REG. 4602

NOTES:
 THIS PROPERTY DESCRIBED APPEARS ON THE FEDERAL EMERGENCY MANAGEMENT AGENCY FLOOD INSURANCE RATE MAP: FIRM 48061C0110 C EFFECTIVE DATE FEBRUARY 6, 1991. THIS PROPERTY DOES NOT APPEAR IN THE "FLOOD HAZARD AREA" SHOWN ON THE MAP. NO WARRANTY EXPRESSED OR IMPLIED IS MADE REGARDING THE ACCURACY OF THE NATIONAL FLOOD INSURANCE PROGRAM MAP.

DATE:	07-16-2002
SCALE:	1"=100'
DRAWN BY:	HFD/AIU
JOB NUMBER:	02-0061



Solis-Kanak & Associates, Inc.
Professional Surveyors

CANYON LAKE, TX
 (830) 935-4011

17500 HIGHWAY 306
 78133
 FAX (830) 935-4012

