

### Building Sketch

Borrower/Client	Michael Turbeville		
Property Address	1096 Cielo Springs Drive		
City	Blanco	County	Blanco
		State	TX
		Zip Code	78606
Lender	Michael Turbeville		

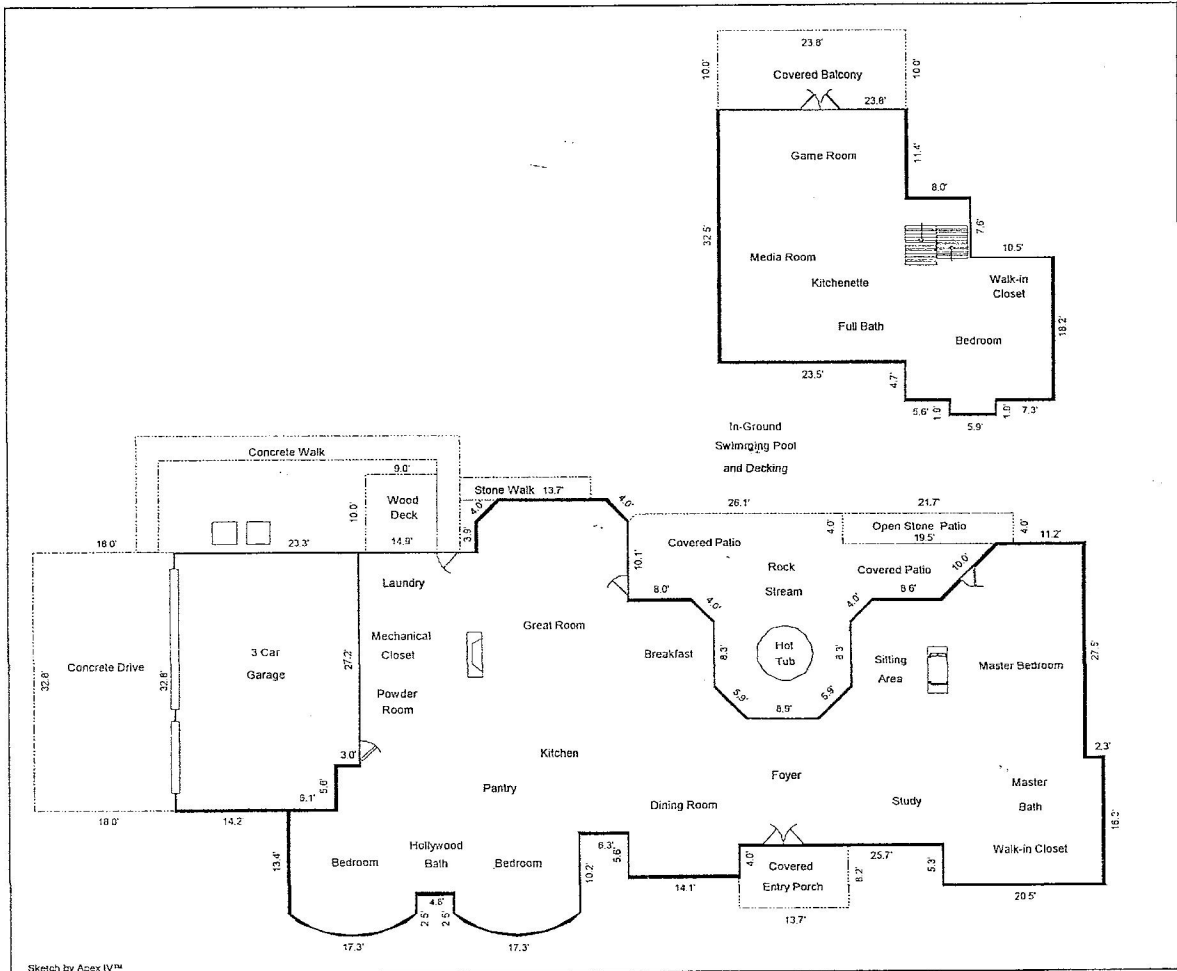

Sketch by Apex IV™

Comments:

AREA CALCULATIONS SUMMARY			
Code	Description	Size	Net Totals
GLA1	First Floor	3680.29	
	Second Floor	1183.62	4863.91
P/P	Balcony	238.00	
	Entry Porch	112.34	
	Covered Patio	668.45	
	Open Stone Patio	86.80	
	Concrete Drive	590.40	
	Concrete Walk	195.60	
	Stone Walk	49.50	
	Wood Deck	90.00	2031.09
GAR	Garage	747.44	747.44
<b>TOTAL LIVABLE (rounded)</b>			<b>4864</b>

LIVING AREA BREAKDOWN			
Breakdown			Subtotals
<b>First Floor</b>			
0.5 x	0.0 x	0.0	0.12
0.5 x	7.1 x	7.1	25.20
	4.0 x	14.1	56.40
0.5 x	2.8 x	2.8	3.92
	13.4 x	16.0	214.40
	5.6 x	9.9	55.44
	16.5 x	20.8	343.20
	27.2 x	27.7	753.44
	2.5 x	16.0	40.00
	3.9 x	12.8	49.86
	2.8 x	18.7	52.36
0.5 x	4.2 x	4.2	8.82
0.5 x	2.8 x	2.8	3.92
	7.0 x	14.5	101.50
0.5 x	4.2 x	4.2	8.82
	2.8 x	12.5	35.00
	13.1 x	14.5	189.95
	14.5 x	29.8	432.54
	2.8 x	8.3	23.24
16 unlisted calculations			2465.77
<b>35 Calculations Total (rounded)</b>			<b>4864</b>