

Survey

Borrower/Client	Michael Turbeville		
Property Address	1096 Cielo Springs Drive		
City	Blanco	County	Blanco
Lender	Michael Turbeville	State	TX
		Zip Code	78606

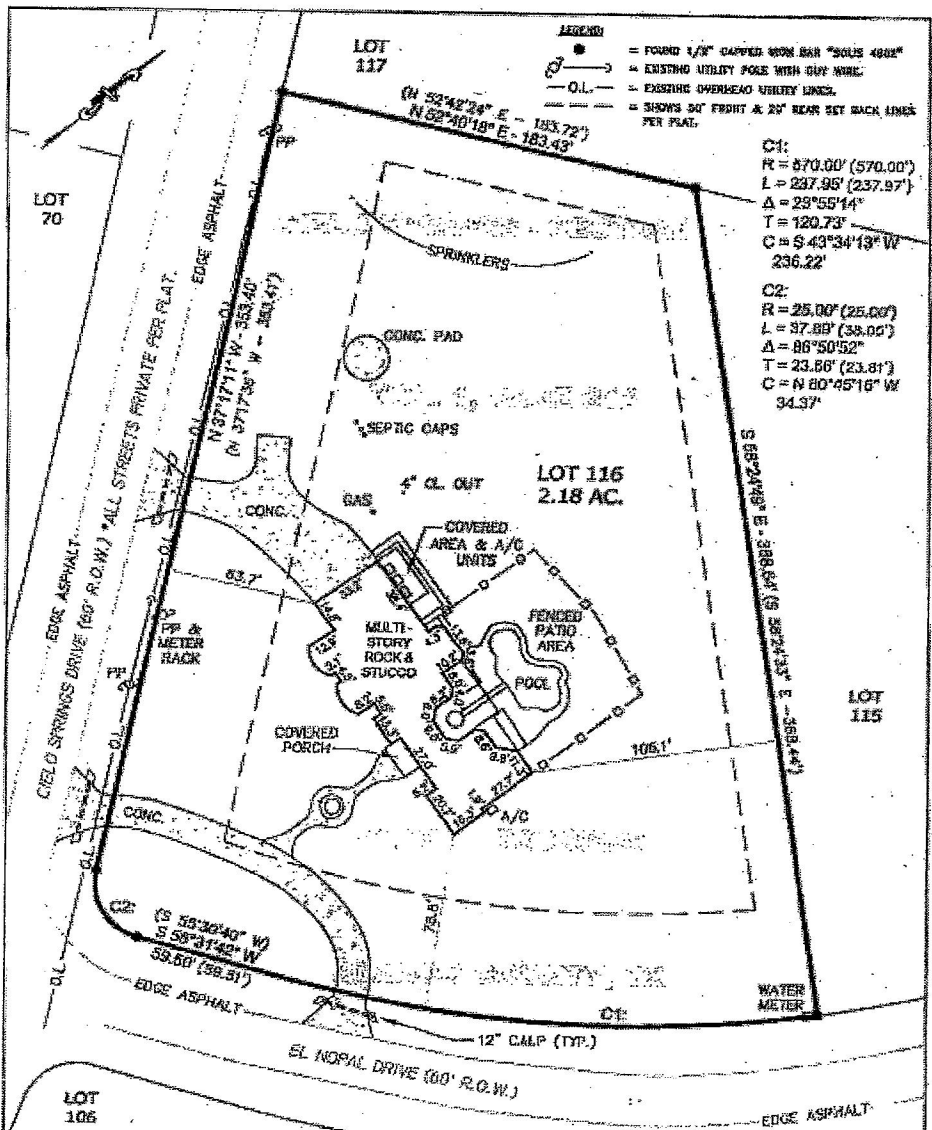

SURVEY OF

LOT 116 CIELO SPRINGS - SECTION 3 PER VOLUME 1, PAGE 312 OF THE PLAT RECORDS OF BLANCO COUNTY, TEXAS, BEING PART OF THE HORACE BRIDGESTON SURVEY 24, APPROXIMATELY 1, BLANCO COUNTY, TEXAS.

THIS SURVEY SUBSTANTIALLY COMPLIES WITH THE CURRENT TEXAS SOCIETY OF PROFESSIONAL SURVEYORS STANDARDS AND SPECIFICATIONS FOR A CATEGORY 1A, CONTIGUOUS "A" SURVEY.

Richard J. Solis

RICHARD J. SOLIS, P.L.S.
 T.E.L. REG. 4802

NOTES:

1. BEARINGS AND DISTANCES IN PARADISE ARE FOR THE RECORDED PLAT.
2. BEARINGS BASED TEXAS COORDINATE SYSTEM 1983 (CENTRAL ZONE).
3. EASEMENTS OF 30' ALONG THE FRONT & 20' ALONG THE SIDE AND REAR RESERVED FOR DRAINAGE AND UTILITY PER PLAT. (SHOWN BELOW ABOVE).
4. THIS SURVEY DONE WITH BENEFIT OF TITLE COMMITMENT PROVIDED BY ALBERTO TRIN, CO. OF # 20084224, EFFECTIVE DATE: 04-17-07. THE FOLLOWING ITEMS ARE NOT APPLICABLE: EASEMENT IN T.P.L. CO. PER VOL. 22, PAGE 10; AGREEMENT BETWEEN MERILE ROSA CARTER, ET AL PER VOL. 71, PAGE 370; EASEMENT TO P.L.C. PER VOL. 82, PAGE 725; BOUNDARY LINE AGREEMENT PER VOL. 182, PAGE 835; GRANTED EASEMENT TO PHILLIP G. DALEY PER VOL. 234, PAGE 82; ALL RECORDED IN DEED RECORDS OF BLANCO COUNTY, TX.
5. SUBJECT TO SEWAGE WATER SUPPLY AGREEMENT PER VOL. 279, PAGE 158; RESERVATIVE COVENANTS PER VOL. 281, PG. 82; ALL RECORDED IN DEED RECORDS BLANCO COUNTY, TX.

DATE: 08-29-07
REV:
SCALE:
1" = 30'
C.F. #
20064224
JOB NUMBER
07-061

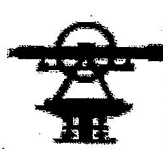

Richard Solis Surveying Co.
 Professional Surveyors

Old Blanco Courthouse
 City Square
 P.O. Box 1017
 Blanco, Texas 78606

www.RichardSolis.com
 Cell: 830-207-2001
 Voice: 830-833-0745
 Fax: 830-833-0782

