

- GENERAL ELEVATION NOTES
- 1.0 ALL WINDOW HDR. HTS. LOWER FLOOR TO BE 8'-0" A.F.F. UNLESS NOTED OTHERWISE ON FLOOR PLANS. ALL WINDOW HDR. HTS. UPPER FLOOR TO BE 6'-8" A.F.F. UNLESS NOTED OTHERWISE ON FLOOR PLANS.
 - 2.0 MAXIMUM 18" EXPOSED FOUNDATION ABOVE FINISHED GRADE OR PER SUBDIVISION REQUIREMENTS.
 - 3.0 GRADE LINES SHOWN ON ELEVATION DRAWINGS SHALL NOT BE CONSTRUED TO REPRESENT ACTUAL FINISH GRADES. VERIFY FINISH GRADE ON JOB SITE.
 - 4.0 ACTUAL ELEVATIONS TO VARY PER GRADE OF EXISTING LOT.
 - 5.0 ALL PLUMBING, APPLIANCE AND GAS VENTS TO BE GANGED TO THE FEWEST NUMBER POSSIBLE PENETRATING THE ROOF AND KEPT TO REAR OF ROOF WHEREVER POSSIBLE.
 - 6.0 CHIMNEY/FLUE SHOWN AT MINIMUM DIMENSIONAL HEIGHT REQUIREMENTS PER CODE. BUILDER RESPONSIBLE FOR CONSTRUCTING CHIMNEY/FLUE TO ENSURE PROPER DRAW FOR FIREPLACE BASED ON HOUSE & SITE ORIENTATION VERSUS PREVAILING WINDS.

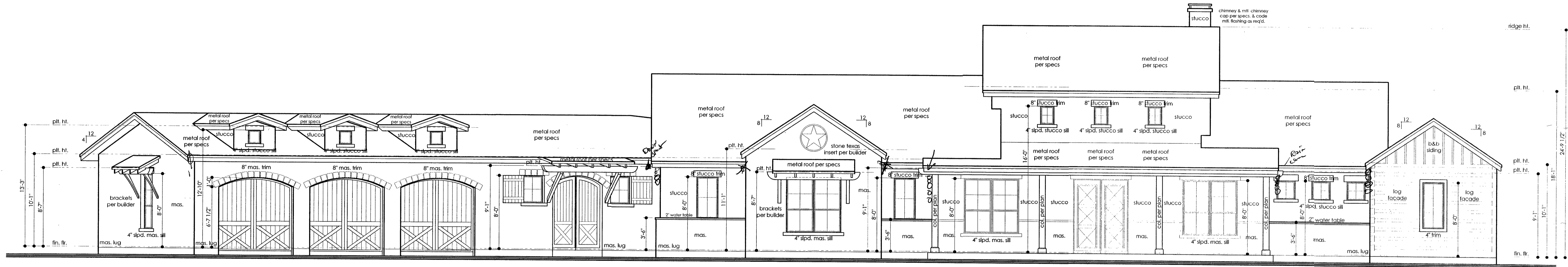

FRONT ELEVATION
SCALE 3/16" = 1'-0"

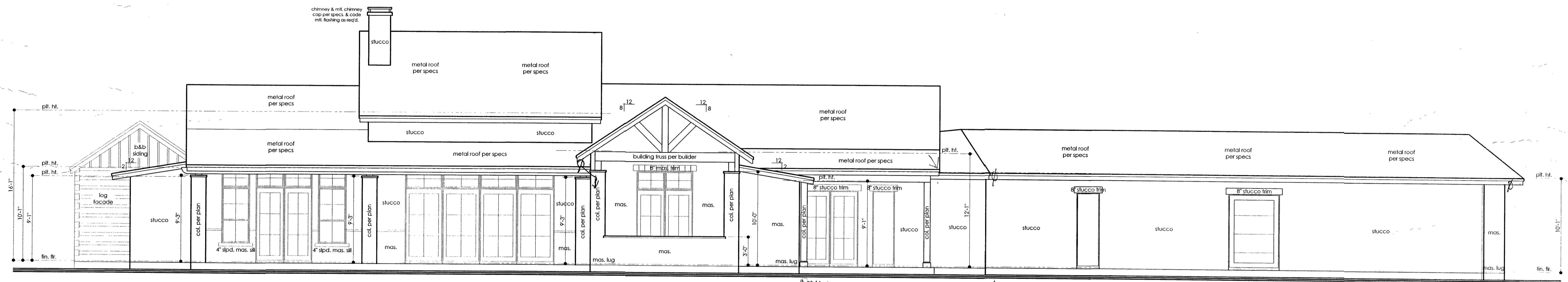

REAR ELEVATION
SCALE 3/16" = 1'-0"

design visions
unique residential design

Copyright © 2017 All Rights reserved.
These designs/drawings are the sole property of design visions and may not be reproduced in any form, by any method, for any purpose without previous written permission.

PROJECT:
Carr Residence

A-2
2 of 9

date: 09.12.17
project #: 17001